

amir prestige



10-12 Mercedes Place Bundall QLD

5 🚗 5 🏠 12 🚗

Welcome to an unparalleled oasis of luxury living nestled on a sprawling 1600 sqm block with an impressive 45-meter-wide water frontage just 500m to Main River. This extraordinary residence redefines opulence with its seamless fusion of contemporary design and waterfront grandeur.

Price : \$ 7,030,000
Land Size : 1600 sqm
View : <https://www.amirprestige.com.au/sale/qld/go/ld-coast/bundall/residential/house/7895732>

A property of rare distinction, scale and sophistication, this impeccable residence boasts two contemporary homes, each situated on separate titles, providing a unique and versatile living arrangement. Positioned in a central Gold Coast location, the homes enjoy the luxury of wide water frontage, adding to the overall appeal of the property. The expansive water views contribute to a tranquil and picturesque setting, making it an idyllic place to call home.



Marc Keswell
07 5532 9996

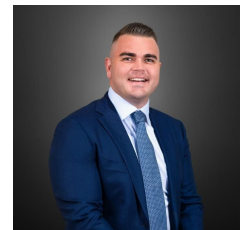

Joshua Soineva
07 5555 1600

Offering grand proportions, the home is set to impress the

<https://www.amirprestige.com.au>

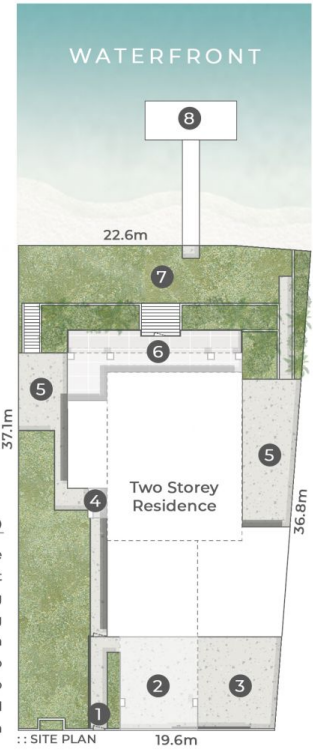
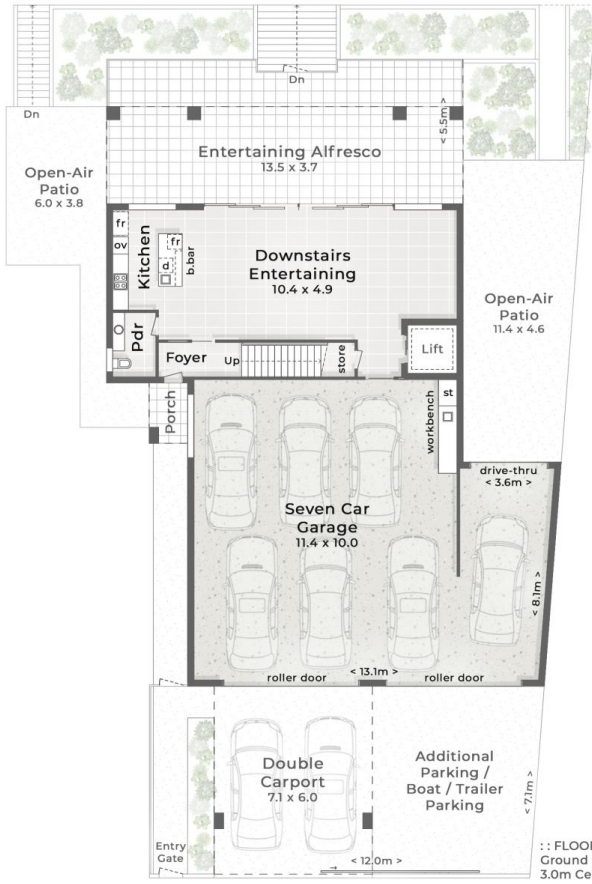

LEGEND

1. Entry Gate
2. Carport
3. Additional Parking / Boat / Trailer Parking
4. Entry Porch
5. Open-Air Patio
6. Entertaining Alfresco
7. Waterfront Yard
8. Pontoon

MERCEDES PLACE

12 Mercedes Place Bundall

802m² | 1 Bed | 1 Bath + Powder | 9+ Car

Internal 367m² | Covered Externals 133m² | Total 500m²

amir prestige
PROPERTY AGENTS

Joshua Soineva 0411 513 293

This is not a legal document therefore all measurements and information provided is subject to survey. No permission is given to use or alter this Floor Plan without the consent of Pure Design Concepts. The overall presentation style, layout, imagery, fonts, background, colours and terminology has been originally created by PDC and is subject to strict copyright. No ownership is taken of building design. Find out more at puredesignconcepts.com.au

pdc.