

amir prestige



74 Greg Norman Crescent Parkwood QLD

4 2 4

SOLD IN 9 DAYS BY ROCHELLE LAMERS!

Presiding over a supersized 1247m2 block - the largest landholding in this tightly held street - and overlooking the 16th hole of Parkwood International Golf Course, this home is as rare and remarkable as a hole-in-one! Set back from the street and supremely private, it's also an outstanding family entertainer that effortlessly fuses style, space and functionality.

Travertine floors flow seamlessly across the sunken lounge, separate dining zone and kitchen to add a touch of elegance, complemented by a stylish kitchen with stone benches and superior appliances. Plus, make a date for family movie nights in the spacious media room or use this as a place to escape and unwind. Alternatively, retreat to a choice of four oversized bedrooms for a taste of

Price : \$ 1,635,000
Land Size : 1247 sqm
View : <https://www.amirprestige.com.au/sale/qld/go-ld-coast/parkwood/residential/house/7919117>

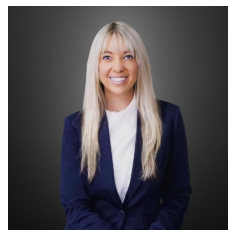

Rochelle Lamers
07 5555 1600

<https://www.amirprestige.com.au>

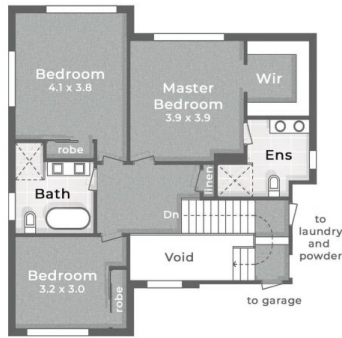
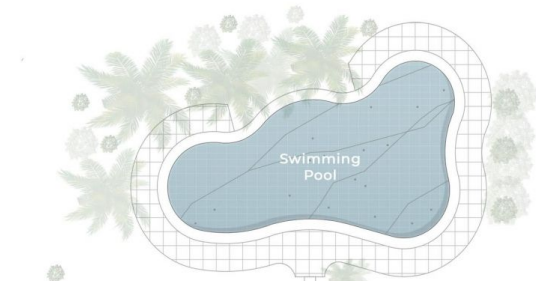

SITE PLAN LEGEND

- 1. Driveway Parking | 2. Entry Porch
- 3. Water Tank | 4. Covered Decks
- 5. Swimming Pool | 6. Grass Yards

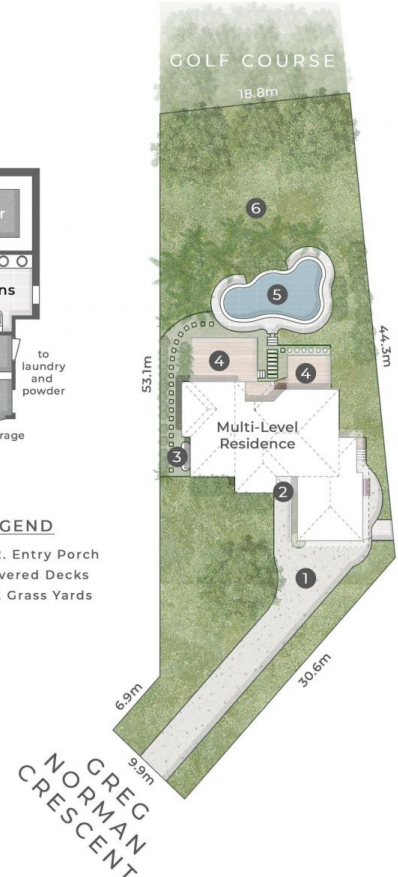

74 Greg Norman Crescent PARKWOOD

1,247m²

4 Bed

2 Bath + Powder

2 Car + Off-Street

Internal 258m² | Porch & Deck 53m² | Total 311m²

amir prestige
PROPERTY AGENTS

Rochelle Lamers 0407 460 522

This is not a legal document therefore all measurements and information provided is subject to survey. No permission is given to use or alter this Floor Plan without the consent of Pure Design Concepts. The overall presentation style, layout, imagery, fonts, background, colours and terminology has been originally created by PDC and is subject to strict copyright. No ownership is taken of building design. Find out more at puredesignconcepts.com.au

pdc.