

# amir prestige



6/3527 Main Beach Parade MAIN BEACH QLD

3 🛏 4 🚿 2 🚗

Commanding an absolute beachfront position in tightly held Main Beach, this exceptional 572sqm\* two-level penthouse within the exclusive "Ocean Resort" captures uninterrupted ocean panoramas stretching from Main Beach to Coolangatta - views that can never be built out.

One of only six residences within the boutique, residents-only building, the penthouse delivers a rare combination of scale, privacy and lifestyle, complete with direct beach access and moments from the renowned Tedder Avenue dining precinct. Spanning two expansive levels, the residence has been thoughtfully designed to embrace effortless coastal living, with oversized entertaining spaces, multiple balconies and breathtaking views from almost every room.

[For full version visit the website](#)

**Type** : Apartment  
**Price** : Contact Agent  
**Building Size** : 572 sqm  
**View** : <https://www.amirprestige.com.au/sale/qld/gold-coast/main-beach/residential/apartment/8704086>



**Amir Mian**  
0401470499



**Brodie Foster**  
0478 671 770

<https://www.amirprestige.com.au>  
Gold Coast Luxury Real Estate

6/3527 MAIN BEACH PARADE, MAIN BEACH

3 4.5 2 Total Area: 527m<sup>2</sup>

INTERNAL: 300M<sup>2</sup>  
EXTERNAL: 272M<sup>2</sup>  
TOTAL AREA: 572M<sup>2</sup>

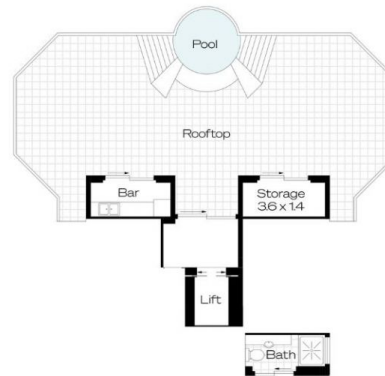
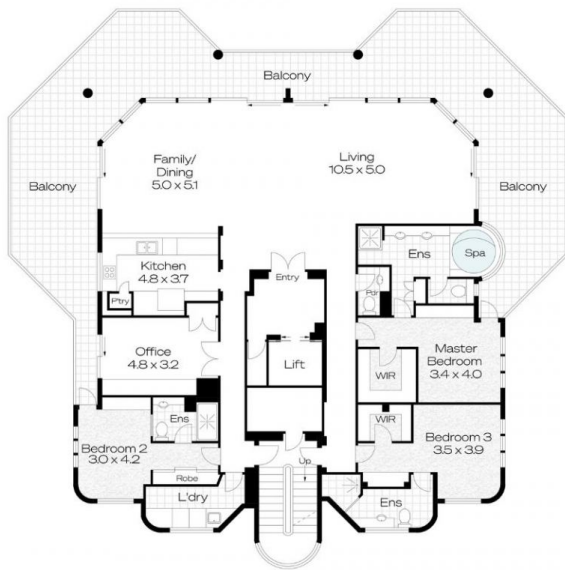

BUILDING AMENITIES:

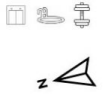

AMIR MIAN 0401 470 499

BRODIE FOSTER 0478 671 770

"WHILST AMIR PRESTIGE PROPERTY AGENTS HAVE MADE EVERY ATTEMPT TO ENSURE THE ACCURACY OF ALL MEASUREMENTS OF THIS FLOOR PLAN, AMIR PRESTIGE TAKE NO RESPONSIBILITY FOR ANY ERRORS, OMISSIONS, OR MIS-STATEMENT. THIS PLAN IS FOR ILLUSTRATIVE PURPOSES ONLY."

**amir prestige**